

TReX

Orthopedic Services

TReX was started in 1995 by Dr. Thomas P. Branch to help patients recover from injury. Dr. Branch is a board-certified Orthopedic surgeon with over 35 years of experience. He is recognized as a leader in the field and belongs to prestigious groups such as the ACL study group and the International Patellofemoral Study group. He has 40+ patents, 15+ peer-reviewed papers and has presented 200+ times at national and international conferences.



Dr. Branch and his team can provide the following services:

- Lectures on a variety of Orthopedic topics
- Continuing medical education
- Independent Medical Examinations
- Expert Witness
- Depositions
- Injury Validation
- Robotic Knee Testing
- Medical Advocacy
- Quantification of Injuries for presentation to a Jury
- Visual Representations of Injuries for use at trial or deposition

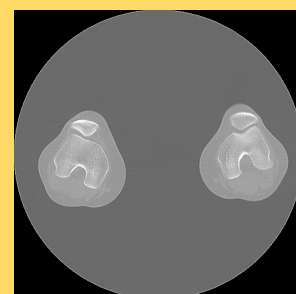
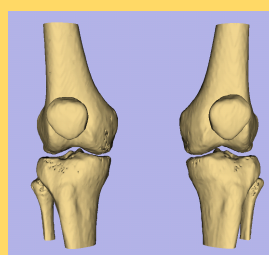
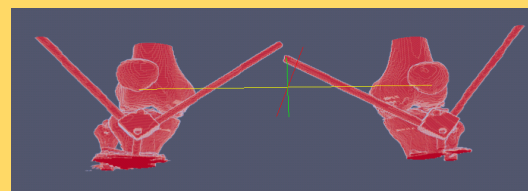
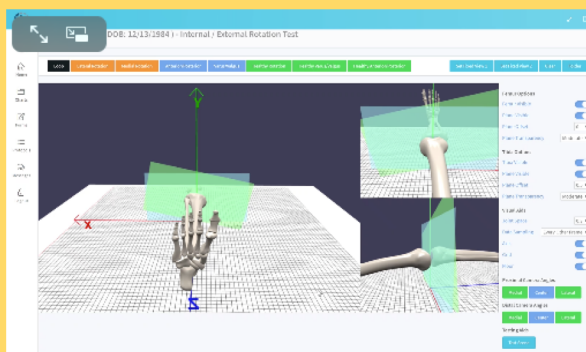

For more information or to set up a consultation, please contact:
trexortho@ermi-motion.com